

ORDINANCE 2007 - 05

1  
2 AN ORDINANCE OF THE CITY OF HALLANDALE  
3 BEACH, FLORIDA, REGARDING APPLICATION TO  
4 ESTABLISH THE VILLAGE AT GULFSTREAM PARK  
5 COMMUNITY DEVELOPMENT DISTRICT; MAKING  
6 FINDINGS OF FACT REGARDING THE PETITION;  
7 ESTABLISHING AND NAMING THE VILLAGE AT  
8 GULFSTREAM PARK COMMUNITY DEVELOPMENT  
9 DISTRICT; DESCRIBING THE BOUNDARIES OF THE  
10 DISTRICT; NAMING THE FIVE PERSONS  
11 DESIGNATED TO BE THE INITIAL MEMBERS OF THE  
12 BOARD OF SUPERVISORS; PROVIDING CONSENT  
13 FOR THE EXERCISE OF CERTAIN POWERS;  
14 PROVIDING FOR CONFLICT, SEVERABILITY AND AN  
15 EFFECTIVE DATE.

16 WHEREAS, the Florida Legislature created and amended Chapter 190, Florida Statutes,  
17 to provide an alternative method to finance and manage basic services for community  
18 development; and

19 WHEREAS, a Petition ("Petition") to establish The Village at Gulfstream Park  
20 Community Development District (the "District") pursuant to Chapter 190, Florida Statutes, was  
21 submitted to the City of Hallandale Beach, Florida (the "City") by The Village at Gulfstream  
22 Park, LLC., on March 12, 2007; and

23 WHEREAS, the proposed District comprises approximately fifty five (55) acres, all  
24 located within the City; and

25 WHEREAS, pursuant to Section 190.005(1)(d), Florida Statutes, notice of the public  
26 hearing on the petition to establish the District was published in the Sun-Sentinel Newspaper once  
27 a week for four consecutive weeks prior to the hearing; and

28 WHEREAS, the City Commission held a public hearing on the Petition to establish the  
29 District on April 18, 2007; and

30 WHEREAS, the City, having considered the petition and all information presented at the  
31 public hearing, and being fully advised and informed of the premises, has determined that it is in  
32 the best interests of the citizens of the City to approve the petition to establish the District;

33           **NOW, THEREFORE, BE IT ORDAINED BY THE CITY OF HALLANDALE**  
34 **BEACH, FLORIDA, AS FOLLOWS:**

35           **SECTION 1:** The foregoing findings which are expressly set forth herein are hereby  
36 adopted and made a part hereof.

37           **SECTION 2:** The City Commission of the City of Hallandale Beach, Florida, hereby  
38 makes the following additional findings of fact:

- 39           1.       The property proposed to comprise the District consists of approximately fifty  
40                   five (55) acres, more or less; lies entirely within the boundaries of the City; is  
41                   generally located east of Federal Highway (U.S.1) and south of Hallandale Beach  
42                   Boulevard, all as identified on the location map attached hereto as Exhibit A. A  
43                   metes and bounds description of the external boundaries of the proposed District  
44                   is set forth in the legal description attached hereto as Exhibit B.
- 45           2.       The City Commission has reviewed the Petition to establish the District and  
46                   found all the statements therein to be true and correct.
- 47           3.       The establishment of the District is not inconsistent with any applicable element  
48                   or portion of the state comprehensive plan or the effective local government  
49                   comprehensive plan.
- 50           4.       The proposed District is of sufficient size, is sufficiently compact, and is  
51                   sufficiently contiguous to be developable as one functional, interrelated  
52                   community and as an independent special district.
- 53           5.       The creation of the District is the best alternative available for delivering the  
54                   community development services and facilities set forth below to the area that  
55                   will be served by the District.
- 56           6.       The community development services and facilities of the District will be  
57                   compatible with the capacity and uses of existing City and regional community  
58                   development services and facilities.



73 District, those special powers relating to public improvements and community facilities  
74 authorized by Section 190.012(1), Florida Statutes, and Section 190.012(3), Florida Statutes.

75 **SECTION 7:** The City Commission hereby consents to the exercise of, and grants to  
76 the District the powers set forth in Sections 190.012(2)(a), (c) and (d), Florida Statutes.

77 **SECTION 8:** The District agrees not to impose ad valorem taxes, without the City  
78 Commission approval.

79 **SECTION 9.** In the event a court of competent jurisdiction shall hold or determine that  
80 any part of this Ordinance is invalid or unconstitutional, the remainder of the Ordinance shall not  
81 be affected thereby, and it will be presumed that the City Commission for the City of Hallandale  
82 Beach did not intend to enact such invalid or unconstitutional provision. It shall further be  
83 assumed that the City Commission would have adopted the remainder of this Ordinance without  
84 said invalid and unconstitutional provision, thereby causing said remainder to remain in full force  
85 and effect.

86 **SECTION 10:** All ordinances or parts of ordinances in conflict herewith are hereby  
87 repealed.

88 **SECTION 11.** This Ordinance shall become effective immediately upon its adoption.

89 PASSED AND ADOPTED on first reading April 18, 2007

90 PASSED AND ADOPTED on second reading May 2, 2007

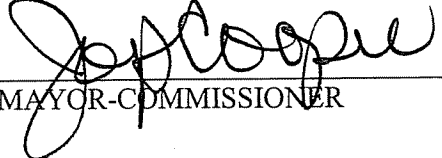
91  
92   
93 \_\_\_\_\_  
94 MAYOR-COMMISSIONER

95 ATTEST:  
96   
97 \_\_\_\_\_  
98 CITY CLERK  
99

	VOTE
	AYE / NAY
Mayor Cooper	✓ / _____
Vice-Mayor Julian	✓ / _____
Comm. London	✓ / _____
Comm. Ross	✓ / _____
Comm. Schiller	✓ / _____

100  
101  
102  
103  
104

### EXHIBIT A

#### Sketch of District Location

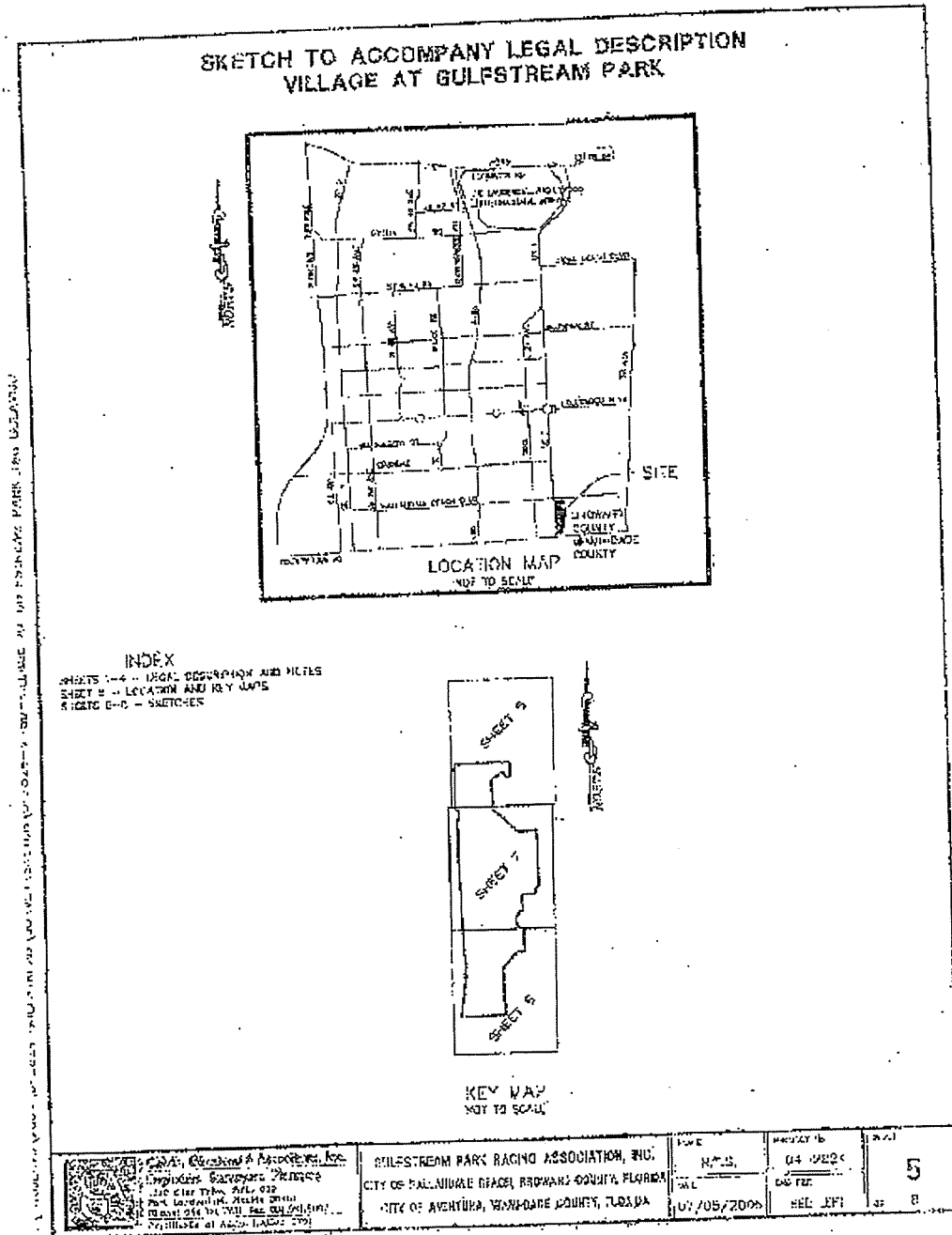

114  
115  
116  
117

# SKETCH TO ACCOMPANY LEGAL DESCRIPTION VILLAGE AT GULFSTREAM PARK

**LEGEND:**

- |       |    |                           |         |   |                       |
|-------|----|---------------------------|---------|---|-----------------------|
| BCR   | •• | Broward County Records    | P       | = | Plot                  |
| CA    | •• | Central Angle             | PB      | = | Plot Book             |
| CL    | —  | Centerline                | PG      | = | Page                  |
| DB    | •• | Dead Book                 | P.O.B.  | = | Point of Beginning    |
| DCR   | •• | Miami-Dade County Records | P.O.C.  | = | Point of Commencement |
| FB/PG | •• | Field Book and Page       | R       | = | Radius                |
| FPL   | •• | Florida Power and Light   | RGE     | = | Range                 |
| ID    | •• | Identification            | R/W     | = | Right-of-Way          |
| L     | —  | Length                    | SEC     | = | Section               |
| LB    | •• | Licensed Business         | SO, FT. | = | Square Feet           |
| ORB   | •• | Official Records Book     | TWP     | = | Township              |



KEY MAP  
NOT TO SCALE

GRAPHIC SCALE  
1 inch = 200 ft.

C:\PROJ\13\GULF VILLAGE\1\DRG\13\GULF VILLAGE AT GULFSTREAM PARK.DWG, GULFVILL

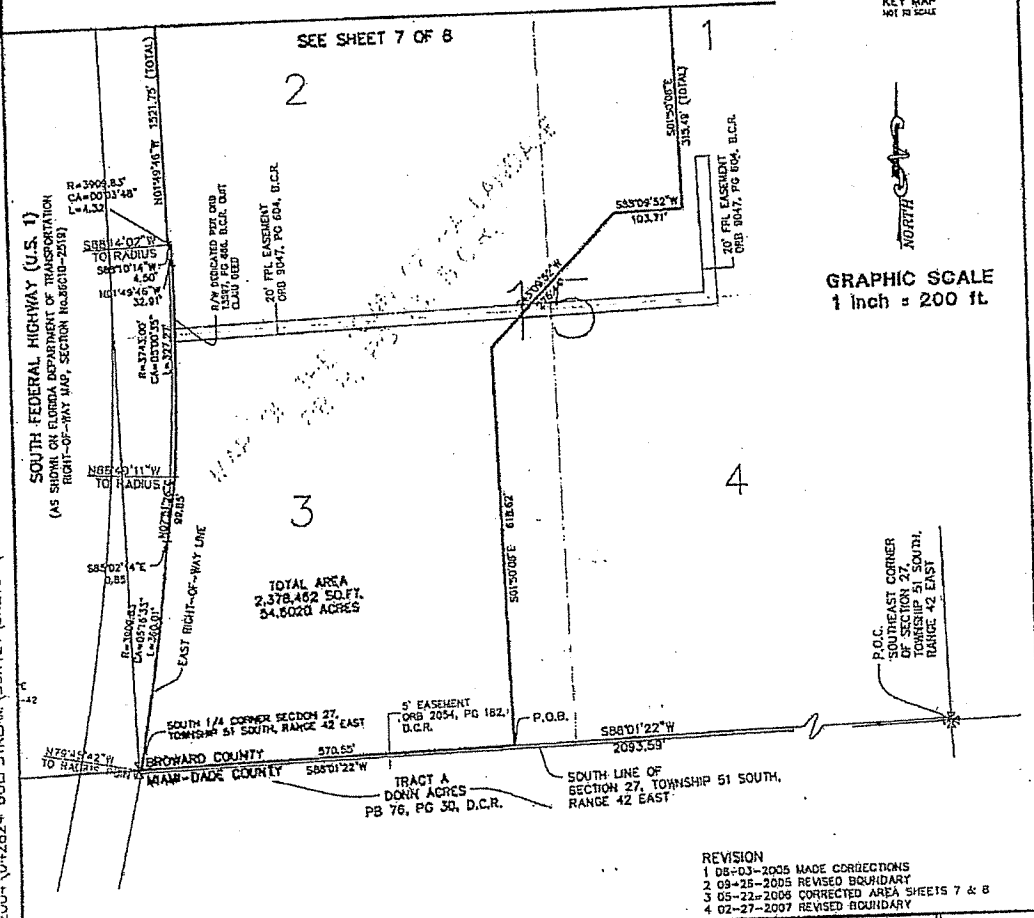

- REVISION**
- 1 08-03-2005 MADE CORRECTIONS
  - 2 03-25-2005 REVISED BOUNDARY
  - 3 05-22-2005 CORRECTED AREA SHEETS 7 & 8
  - 4 02-27-2007 REVISED BOUNDARY

	Colvin, Givens & Associates, Inc.
	Engineers Surveyors Planners
	1800 Eller Drive, Suite 800 Fort Lauderdale, Florida 33304 Phone 954.331.7181 Fax 954.321.2297
	Certificate of Authorization 0791

GULFSTREAM PARK RACING ASSOCIATION, INC.  
CITY OF HALLANDALE BEACH, BROWARD COUNTY, FLORIDA  
CITY OF AVENTURA, MIAMI-DADE COUNTY, FLORIDA

SCALE	PROJECT No.	6
1" = 200.0'	04-2824	
DATE	CAD FILE	of 8
07/05/2005	SEE LEFT	

- 122
- 123
- 124
- 125
- 126
- 127
- 128

# SKETCH TO ACCOMPANY LEGAL DESCRIPTION VILLAGE AT GULFSTREAM PARK

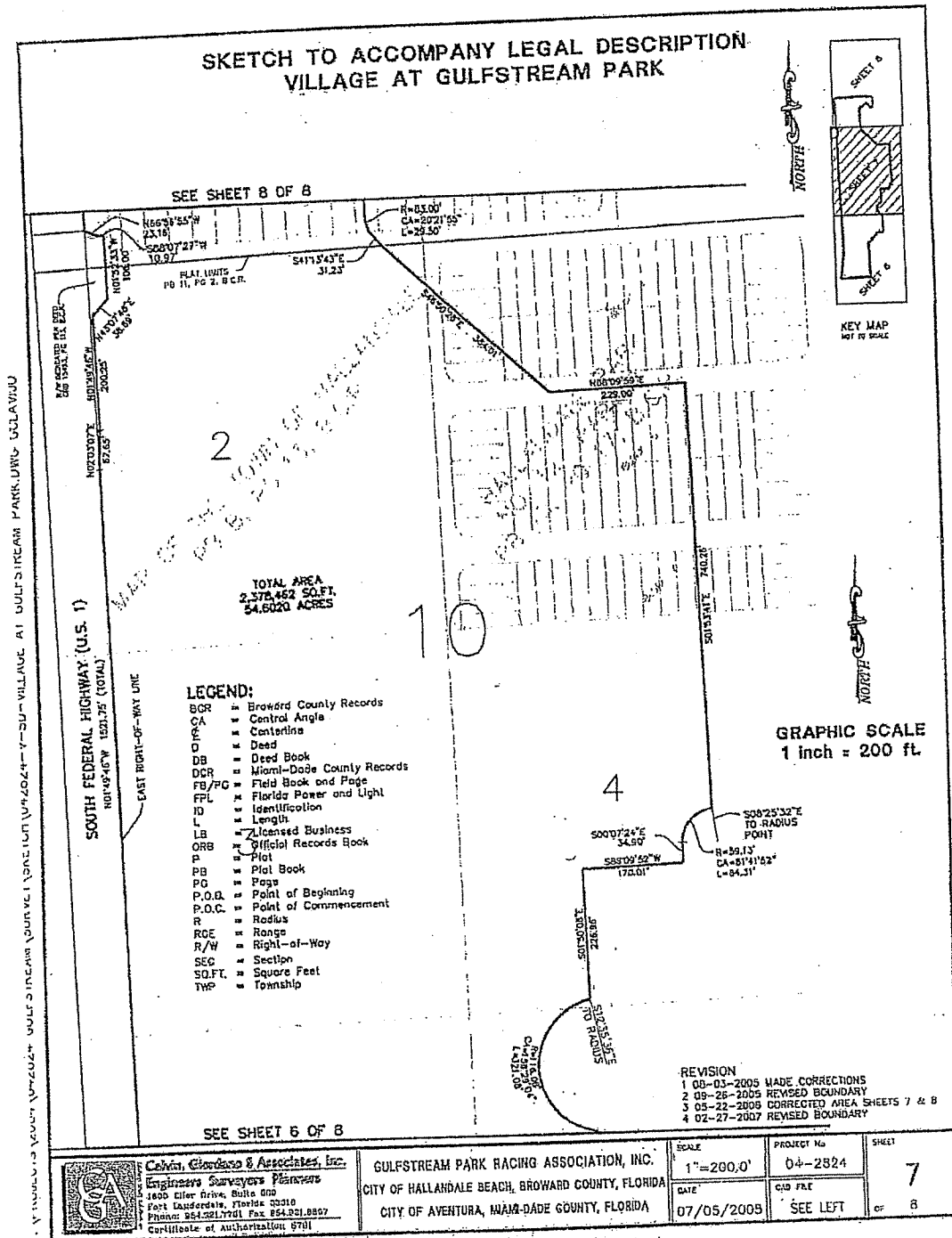

129  
130  
131  
132  
133  
134  
135





138  
139  
140  
141

**EXHIBIT B**

**Description of District Boundaries**

**LAND DESCRIPTION  
VILLAGE AT GULLSTREAM PARK**

A portion of Lots 3 and 4, Block 7, Lots 1 through 4, Block 10, and Lots 1 through 3, Block 15 all in MAP OF THE TOWN OF HALLANDALE, according to the plat thereof as recorded in Plat Book B, Page 13 of the Public Records of Dade County, Florida, also being portions of HALLANDALE PARK NO. 12, PART 2, according to the plat thereof as recorded in Plat Book 18, Page 17, portions of HOLLYHALL PARK, according to the plat thereof as recorded in Plat Book 11, Page 2 and portions of HALLANDALE PARK NO. 12, according to the plat thereof as recorded in Plat Book 12, Page 35, the lines (3) previous plats being recorded in the Public Records of Broward County, Florida all being particularly described as follows:

COMMENCING at the Southeast corner of Section 27, Township 51 South, Range 42 East, Broward County, Florida;

THENCE South 88°01'22" West on the South line of said Section 27, a distance of 2,193.59 feet to the POINT OF BEGINNING;

THENCE continue South 88°01'22" West on said South line of Section 27, a distance of 576.55 feet to the intersection with the East right-of-way line of South Federal Highway (U.S. 1) as shown on State of Florida Department of Transportation Right-of-Way Maps for State Road 5, Section 36019-2519, said point located on the arc of a non-tangent curve concave to the West, whose radius point bears North 79°45'42" West;

THENCE on said East right-of-way line of South Federal Highway (U.S. 1) the following sixteen courses and distances:

1. Northerly on the arc of said curve having a radius of 3,909.83 feet, through a central angle of 05°16'23", and an arc distance of 369.01 feet to a point of tangency;
2. South 85°02'14" East, a distance of 0.85 feet;
3. North 07°31'26" East, a distance of 95.53 feet to a point on the arc of a non-tangent curve concave to the West, whose radius point bears North 86°49'11" West;
4. Northerly on the arc of said curve having a radius of 3,743.00 feet, through a central angle of 05°00'35", and an arc distance of 327.27 feet to a point of tangency;
5. North 01°49'46" West, a distance of 32.91 feet;

Prepared By:  
GAIL VICK, CHIEF ENGINEER AND SURVEYOR, INC.  
1955 N.W. 11th Ave., Suite 600  
Fort Lauderdale, Florida 33318  
July 5, 2005  
Reviewed August 7, 2005 - Review of Report for 20, 2005 - Certified Map 22, 2005 (as recorded on sketch) - Original Plan No. 21, 2007 (not filed)  
P:\Projects\2005\1041834\1041834.dwg - PLAN 05/07/05 - 10:20 AM - 10/07/05 - 10:20 AM - 10/07/05 - 10:20 AM  
Sheet 1 of 3 Sheets

142  
143  
144  
145  
146

6. South 88°10'14" West, a distance of 4.50 feet to a point on the arc of a non-tangent curve concave to the West, whose radius point bears South 88°14'02" West;
7. Northerly on the arc of said curve having a radius of 3,909.83 feet, through a central angle of 00°03'48", an arc distance of 4.32 feet to a point of tangency;
8. North 01°49'46" West, a distance of 1,521.75 feet;
9. North 02°03'07" East, a distance of 67.65 feet;
10. North 01°49'46" West, a distance of 200.25 feet;
11. North 43°07'48" East, a distance of 38.89 feet;
12. North 01°52'33" West, a distance of 106.00 feet;
13. South 88°07'27" West, a distance of 10.97 feet;
14. North 66°56'55" West, a distance of 23.16 feet;
15. North 01°50'08" West, a distance of 555.82 feet;
16. North 33°52'37" East, a distance of 40.03 feet to the intersection with the South right-of-way line of Hibiscus Street as shown on THE PROMENADE AT HALLANDALE, according to the plat thereof as recorded in Plat Book 112, Page 4 of the Public Records of Broward County, Florida;

THENCE North 88°13'39" East on said South right-of-way line and its Easterly projection, a distance of 594.33 feet

THENCE South 01°46'21" East, a distance of 10.00 feet;

THENCE North 88°13'39" East, a distance of 110.41 feet;

THENCE South 01°06'17" East, a distance of 29.83 feet;

THENCE South 01°50'08" East, a distance of 142.21 feet;

THENCE South 50°29'20" West, a distance of 41.79 feet to the beginning of a tangent curve concave to the North;

Prepared By:  
 CALVIN, GIORDANO AND ASSOCIATES, INC.  
 1800 Eller Drive, Suite 600  
 Fort Lauderdale, Florida 33316  
 July 6, 2005  
 Revised August 3, 2005 - Revised September 26, 2005 - Revised May 22, 2006 Corrected Area on Sketch - Revised February 27, 2007 Boundary  
 P:\Projects\2004\042824 GulfstreamSURVEY\egal Descriptions\Willage at Gulfstream.doc

Sheet 2 of 8 Sheets

147  
 148  
 149  
 150  
 151  
 152  
 153  
 154

THENCE Westerly on the arc of said curve having a radius of 15.00 feet, through a central angle of 90°00'00", an arc distance of 23.56 feet to a point of tangency;

THENCE North 39°30'40" West, a distance of 92.07 feet;

THENCE South 53°48'43" West, a distance of 148.90 feet to the beginning of a tangent curve concave to the Southeast;

THENCE Southwesterly on the arc of said curve having a radius of 35.00 feet, through a central angle of 55°39'11", an arc distance of 34.00 feet to a point of tangency;

THENCE South 01°50'28" East, a distance of 350.13 feet to the beginning of a tangent curve concave to the East;

THENCE Southerly on the arc of said curve having a radius of 83.00 feet, through a central angle of 20°21'55", an arc distance of 29.50 feet to a point of tangency;

THENCE South 41°13'43" East, a distance of 31.23 feet;

THENCE South 46°50'28" East, a distance of 384.01 feet

THENCE North 88°09'59" East, a distance of 229.90 feet;

THENCE South 01°53'41" East, a distance of 740.26 feet to a point on the arc of a non-tangent curve concave to the Southeast, whose radius point bears South 08°25'32" East;

THENCE Southwesterly on the arc of said curve having a radius of 59.13 feet, through a central angle of 81°41'52", an arc distance of 84.31 feet to a point of tangency;

THENCE South 00°07'24" East, a distance of 34.90 feet;

THENCE South 88°09'52" West, a distance of 170.01 feet;

THENCE South 01°50'08" East, a distance of 226.96 feet to a point on the arc of a non-tangent curve concave to the East, whose radius point bears South 12°35'36" East;

THENCE Southerly on the arc of said curve having a radius of 116.08 feet, through a central angle of 158°29'04", and an arc distance of 321.09 feet to a point of non-tangency;

THENCE South 01°50'08" East, a distance of 315.49 feet;

THENCE South 88°09'52" West, a distance of 103.71 feet;

Prepared By:  
CALVIN GIORDANO AND ASSOCIATES, INC.  
1800 Hiller Drive, Suite 600  
Fort Lauderdale, Florida 33316  
July 6, 2005

Revised August 3, 2005 - Revised September 26, 2005 - Revised May 22, 2006 Corrected Area on Sketch - Revised February 27, 2007 Boundary  
P:\Projects\2004-4042824-GulfstreamSURVEY\Legal Descriptions\Village at Gulfstream.doc

Sheet 3 of 8 Sheets

155  
156  
157  
158  
159  
160  
161  
162

THENCE South 43°09'52" West, a distance of 276.44 feet;

THENCE South 01°50'08" East, a distance of 618.62 feet to the POINT OF BEGINNING;

Said lands lying in the City of Hallandale Beach, Broward County, Florida and containing 2,378,462 square feet (54.6020 acres), more or less.

NOTES:

1. Not valid without the signature and original embossed seal of a Florida licensed Professional Surveyor and Mapper.
2. Lands described hereon were not abstracted, by the surveyor, for ownership, easements, rights-of-way or other instruments that may appear in the Public Records of Broward County.
3. Bearings shown hereon are relative to the South line of the SE ¼ of Section 27-51-42 having a bearing of South 88°01'22" West.
4. The description contained herein and the attached sketch, do not represent a field Boundary Survey.

SURVEYOR'S CERTIFICATE:

I HEREBY CERTIFY: that this "SKETCH AND LEGAL DESCRIPTION" of the property shown hereon is true and correct to the best of my knowledge and belief as recently drawn under my supervision. This sketch and legal description complies with the Minimum Technical Standards set forth by the Florida State Board of Professional Surveyors and Mappers in Chapter 61G17-6, Florida Administrative Code pursuant to 472.027 Florida Statutes.

CALVIN, GIORDANO AND ASSOCIATES, INC.

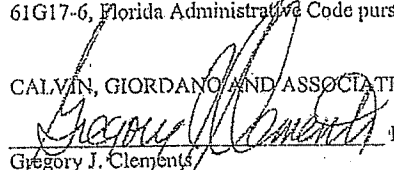
 Date: 2-28-07  
 Gregory J. Clements  
 Professional Surveyor and Mapper  
 Florida Registration Number LS 4479

Prepared By:  
 CALVIN, GIORDANO AND ASSOCIATES, INC.  
 1800 Miller Drive, Suite 600  
 Fort Lauderdale, Florida 33316  
 July 6, 2005  
 Revised August 3, 2005 - Revised September 26, 2005 - Revised May 22, 2006 Corrected Area on Sketch - Revised February 27, 2007 Boundary  
 P:\Projects\2004\042824 Gulfst.com\SURVEY\Legal Descriptions\Willage at Gulfst.com.doc

Sheet 4 of 8 Sheets

163  
 164  
 165  
 166

CERTIFICATION

I certify this to be a true and correct copy of the record in my office.

WITNESS my hand and official seal of

the City of Hallandale Beach, Florida, this 15 day of

May, 2007  
Shawn Canada Deputy City Clerk